

This Week @ Central

• ANNOUNCEMENTS •

Sunday 9/29/19

8:30 AM Worship Celebration
8:30 AM Preschool Worship
9:50 AM LifeGroups
11:00 AM Worship Celebration
11:00 AM Preschool Worship
4:45 PM Kids Choir
5:00 PM Youth Choir
5:15 PM Women's Be Still and Know
5:30 PM Light the Night Volunteer Mtg
6:00 PM Financial Peace
6:00 PM Kids Worship & DRIVETIME
6:30 PM Women's Bible Study
6:30 PM Sunday Evening Worship

Monday 9/30/19

10:00 AM Women's Bible Study

Tuesday 10/1/19

8:45 AM Staff Mtg

Wednesday 10/2/19

5:15 PM Wednesday Evening Meals
6:00 PM C2WAM
6:30 PM Wednesday Evening Worship
6:30 PM Choir Rehearsal
6:30 PM College Counter Culture
7:30 PM Orchestra Rehearsal

Thursday 10/3/19

6:20 AM Men's Bible Study
Noon Women's Share & Prayer

Friday 10/4/19

Saturday 10/5/19

8:00 AM Men's Breakfast Fellowship

Upcoming Events

10/6 Mission Team Mtg
10/7 Food Pantry
10/8 Deacons Mtg
10/13 Finance Team Mtg
10/21 Food Pantry
10/24 Senior Adult Outing
10/27 Light the Night

TODAY: KIDS WORSHIP DISMISSED

Kids Worship (1st-4th) is dismissed for family worship. C2WAM is presenting "Lay It All Down" in morning worship. Nursery through Kindergarten is available.

LIGHT THE NIGHT VOLUNTEER MTG

TONIGHT at 5:30 PM in the Church Parlor. We need people to sign up to help with bounce houses, concessions, registration, trunks with games, and trunks without games. And of course, CANDY, CANDY, & CANDY! Please attend volunteer meeting to see how you can get involved! If you can help in anyway, there is a place for you! This is a BIG event to show our community the Love of Christ!

WOMEN'S MORNING BIBLE STUDY

Resumes TOMORROW at 10:00 AM in room 1407.

NEXT FOOD PANTRY & CLOTHES CLOSET

Monday, October 7 from 3:00-6:00 PM. Volunteer Hours: 9:00-11:00 AM &/or 2:30-6:00 PM. We will accept fall/winter clothes in the food pantry beginning October 7.

DEACONS MTG

Tuesday, October 8 at 6:30 PM in Church Parlor. Meal provided.

FINANCE TEAM MTG

Sunday, October 13 at 3:00 PM in Conference Room.

SENIOR ADULT OUTING TO MT MAGAZINE

Thursday, October 24. Lunch at The Skycrest. Details and sign up at GCS. Space is limited.

BIG DADDY WEAVE CONCERT

Sunday, November 24 at 7:00 PM. Tickets are available at the Welcome Center, through the church office, or online. bigdaddyweave.com.

2020 SPRING BREAK TRIP TO EUROPE

Final Interest Meeting is TOMORROW (9/30) at 6:00 PM in the youth area. This trip is open to all ages. Contact Michael Treat for more information.

CONNECT

Quick scan to
Central's website!



Today at Central 09.29.19

If you are our guest today, please fill out a Connection Card located in the seatback in front of you. We would love to provide you with more information about the Central family. Thank you for worshipping with us!

C²WAM presents "Lay It All Down"

God's Disciplines: The Guarded Mind
2 Corinthians 10:3-5

CHARACTER UNDER
CONSTRUCTION

Don Chandler, Senior Pastor



Evening Worship
6:30 PM

Growing In Love
I John 4:13-21

Mike Lefler, Associate Pastor
of Church Ministries

LADIES, FIND YOUR PLACE &
GROW WITH US THIS FALL

PRAYER GROUPS

Be Still and Know • Sundays @ 5:15 PM
Rm 1414 • Led by: Donna Beckman

Share & Prayer • Thursdays @ Noon
Rm 1402 • Led by: Robin L. Cole
Enter through back - use Door #12

BIBLE STUDIES

WHO AM I? • Sundays @ 6:30 PM
Choir Rm • Taught by: Shelly Chandler

JOSEPH • Mondays @ 10:00 AM
Rm 1407 • Taught by: Marlo Atwell

TODAY IS FAMILY
DOLLAR CLUB



Don't forget to drop
a \$1 in a RED bucket
as you exit the
Worship Center.

Did you know? One small project was done
recently of assisting with the building of a
handicap ramp for a family in need.
More details to come on how God uses these
acts of generosity to bless those around us.

Saturday, October 5
8:00 AM

**MEN'S
BREAKFAST**



LIGHT THE NIGHT

SUNDAY,
OCTOBER 27
6 - 8 PM

VOLUNTEER MTG
TONIGHT • 5:30 PM

FAMILY FUN
FOR EVERYONE!

CONWAYCENTRALCHURCH.ORG

**CANDY
DONATIONS**

Drop off at any marked
location around campus.

WELCOME to the Central Family



Ashton Johnson
daughter of
Kenneth & Brandi Johnson



Brenton Winn
Conway, AR 72034



Samantha Wilson
Conway, AR 72034



Carolyn Terry
Greenbrier, AR 72058



Nathan Terry
Greenbrier, AR 72058

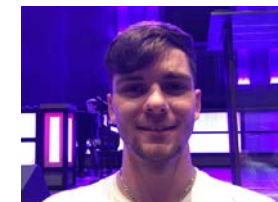

Travis Terry
Greenbrier, AR 72058



Thursdays @ 6:20 AM
through October 24
Men, it is not too late to join us!



MENU
for 10/2
5:15 to
6 PM

Adult Menu: Spaghetti, Green Beans,
Salad, French Bread, & Desserts

Kid Menu: same as above

Cost: Adults \$4 and Kids \$3 (12 & under)
Household Maximum: \$15

Sign up for the meal on the back of a Connection Card
or call the church office **BEFORE** noon on Tuesday.

Last Week's Record (9/22)

Worship Celebration (8:30)	399
LifeGroups (9:50)	684
Worship Celebration (11:00)	719
Uptown & Central Park	161
DRIVEtime	106

Weekly Budget	\$ 47,945.00
Weekly Offering	\$ 38,247.40
Designated Offering	\$ 1,730.00
Debt Retirement	\$ 1,880.00

YTD Budget	\$ 1,821,910.00
YTD Offerings	\$ 1,621,215.10
YTD Designated	\$ 89,123.80
YTD Debt Retirement	\$ 21,887.00

Online Giving is available at
www.ConwayCentralChurch.org